

PLAN SHOWING THE PROPOSED CONSTRUCTION OF A RESIDENTIAL BUILDING IN 9.Nos. 341, 341/2 & 341/1 AT PLOT No 56.57, VARADHARAJA PURAM, No.149, PALLI-KARANAI VILLAGE, SAIDAPET TALUK, CHENGAL PATTU DISTRICT.

SCALE 1:100 (1"=8'0")
 NOTE: ALL DIMENSIONS ARE IN METRES UNLESS OTHERWISE STATED

AREA DETAILS
 AREA OF PLOT 223.34 sq.m (2404 sq.ft)
 AREA OF PRO. CONSTRUCTION 71.99 sq.m (775 sq.ft)

COLOUR REFERENCE
 PROPOSALS [shaded box] ROADS [dashed line] PLOT LINE [solid line]

SCHEDULE OF JOINERY

D	DOOR	1.00	X 2.13	(3'3" X 7'0")
D1	DOOR	0.91	X 2.13	(3'0" X 7'0")
D2	DOOR	0.76	X 2.13	(2'6" X 7'0")
W	WINDOW	1.83	X 1.37	(6'0" X 4'6")
W1	"	1.52	X 1.37	(5'0" X 4'6")
W2	"	1.22	X 1.37	(4'0" X 4'6")
W3	"	0.61	X 1.37	(2'0" X 4'6")
V	VENTILATOR	0.91	X 0.61	(3'0" X 2'0")

SPECIFICATION
 FOUNDATION WITH CC 1:4:8 MIX.
 MASONRY WITH STOCK BRICKS IN CM 1:4 MIX : FOR FOUNDATION, BASEMENT & SUPERSTRUCTURE.
 RCC LINTEL, SUNSHADE ETC. IN CC 1:2:4 MIX;
 RCC ROOF SLAB IN CC 1:2:4 MIX; 11 CM TH. AND TOP WEATHER PROOFED AS PER M.D.33.
 PLASTERING IN CM 1:4 MIX; 12mm (1/2") TH.
 COLOUR WASHING TWO COATS OVER ONE COAT OF WHITE WASH.
 PAINTING TWO COATS OVER PRIMER.
 VARNISHING TWO COATS.

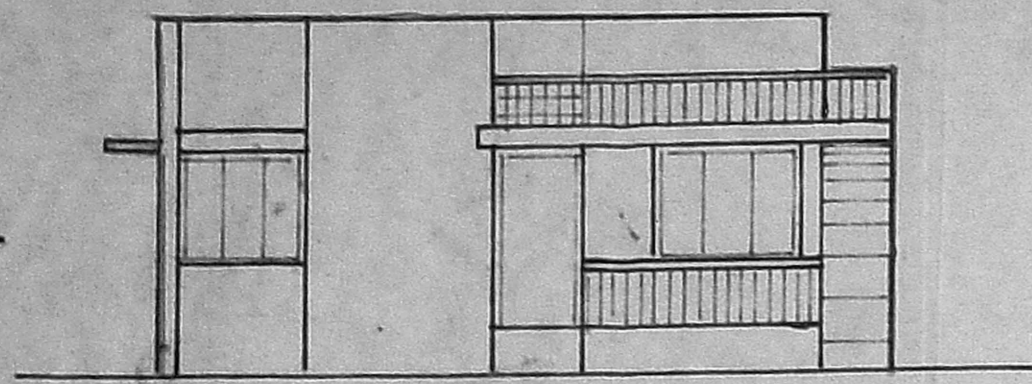

FRONT ELEVATION

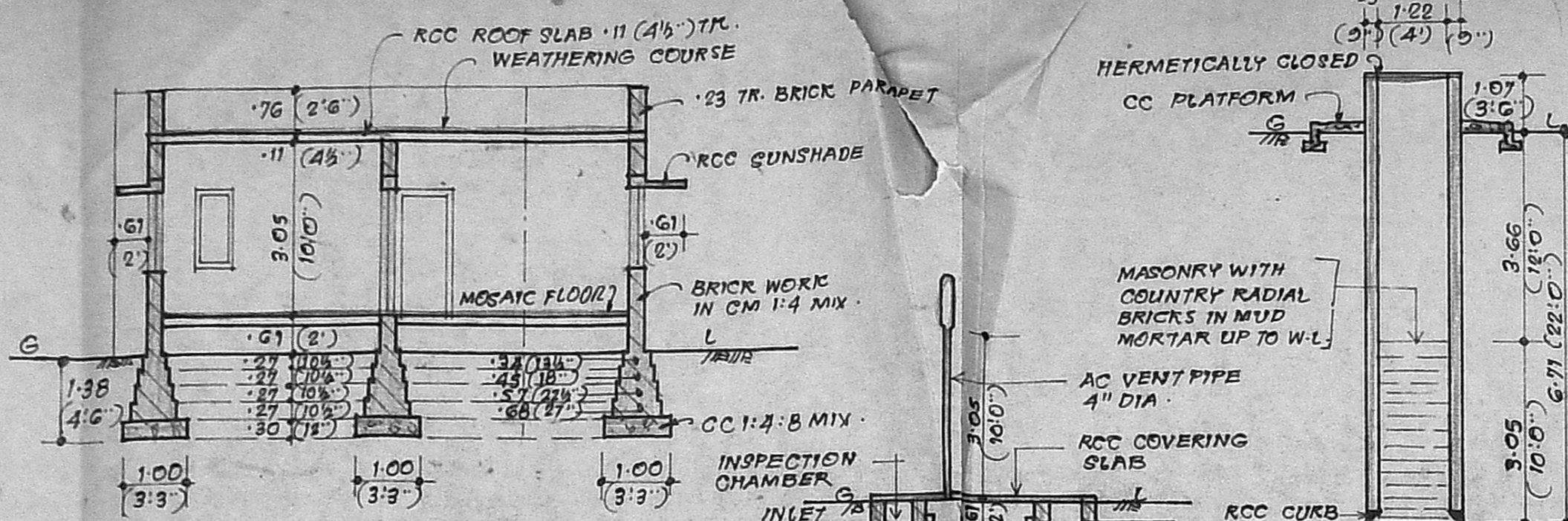

SECTION ON AB

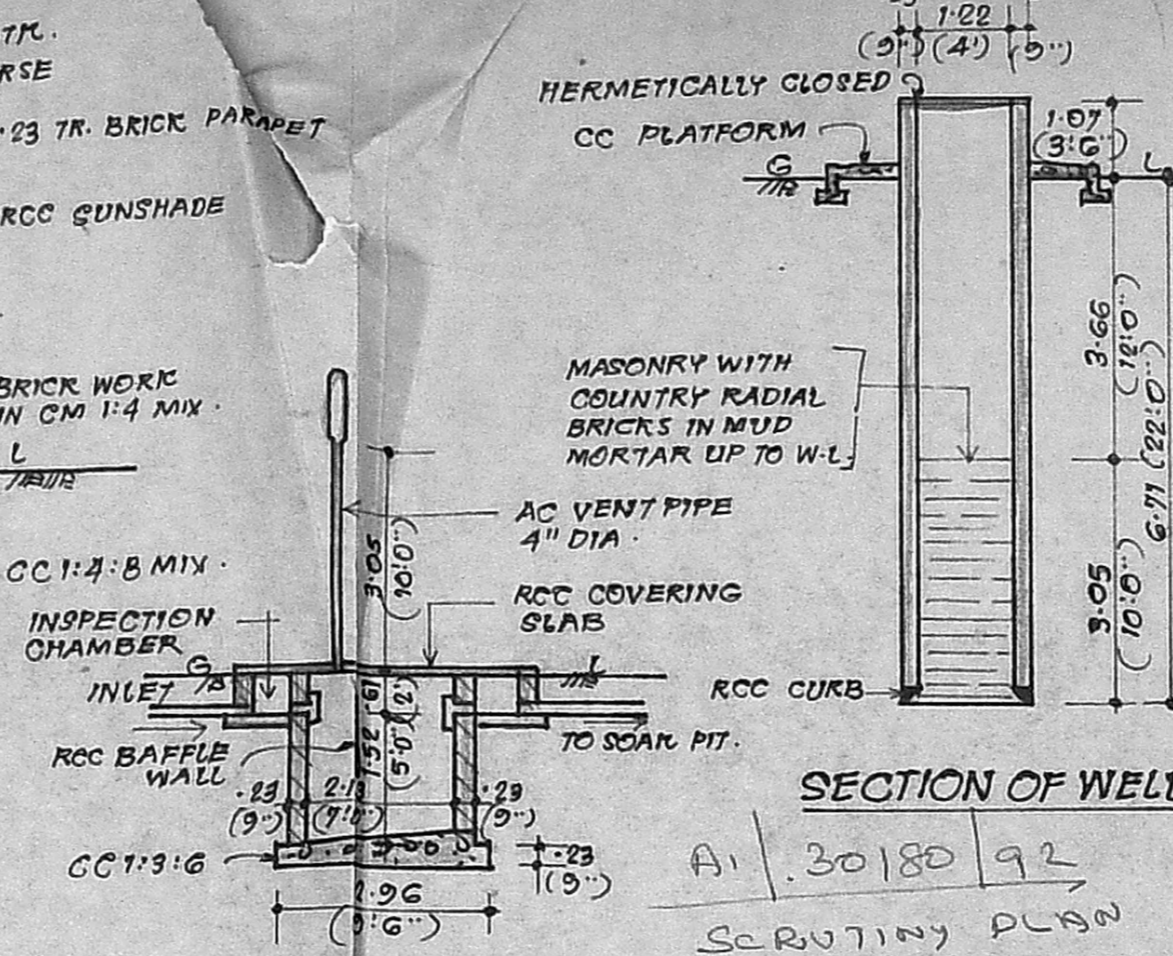

SECTION OF WELL

Planning Permit No. A/15570/313/73
APPROVED
 SUBJECT TO THE CONDITIONS IN THIS OFFICE LETTER.
 No. A1/30/85/92 Date 4-9-93
 FOR MEMBER SECRETARY
 MADRAS METROPOLITAN DEVELOPMENT AUTHORITY
 MADRAS - 600 008.

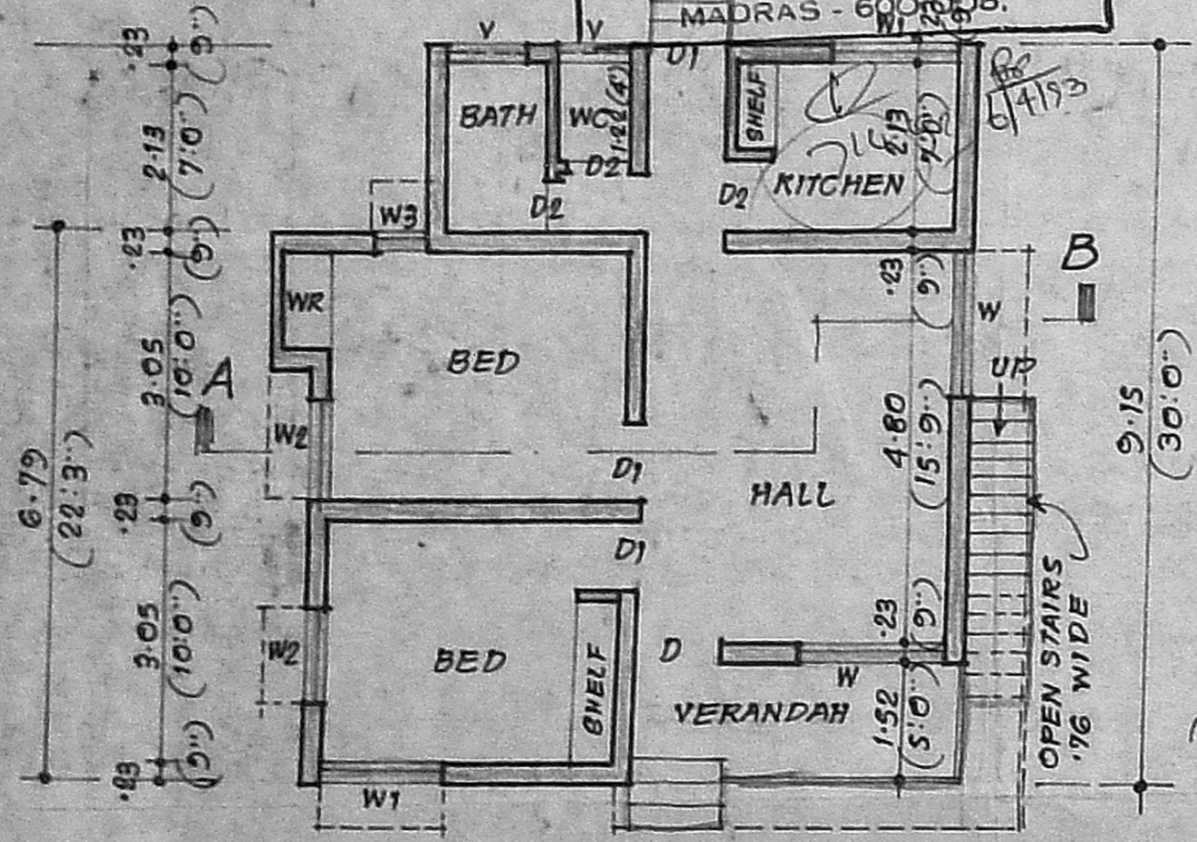

PLAN

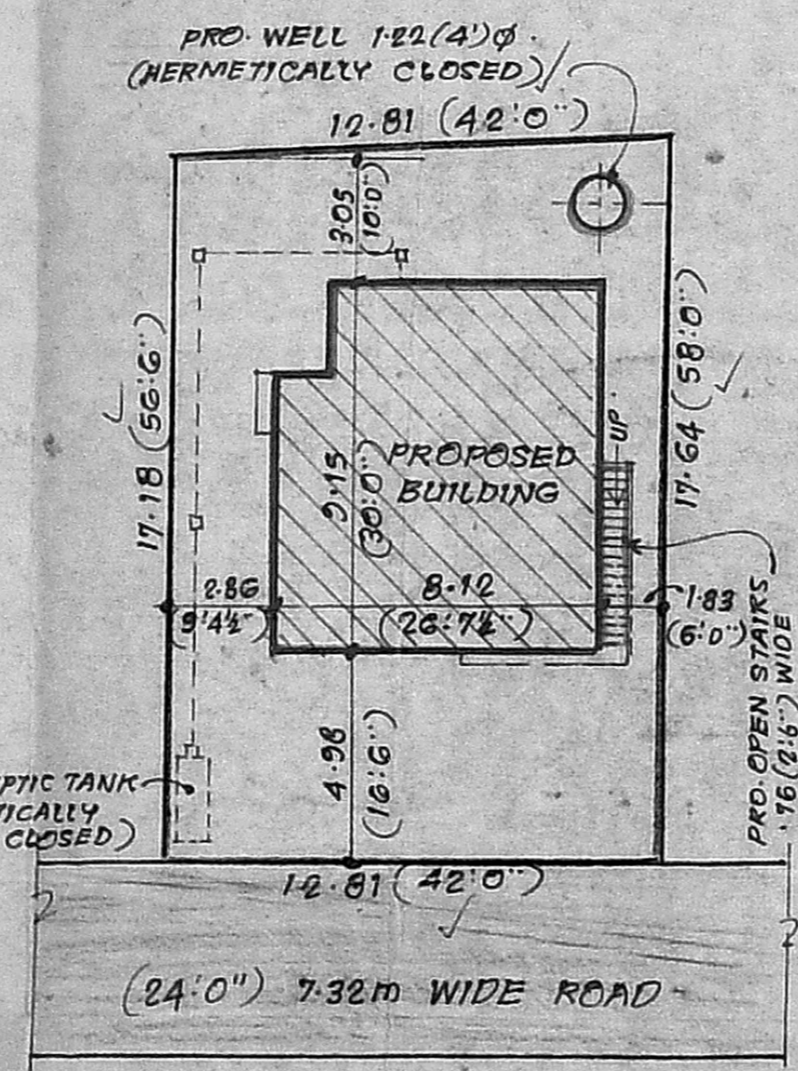

SITE PLAN

SCALE: 1:200 (1"=16")

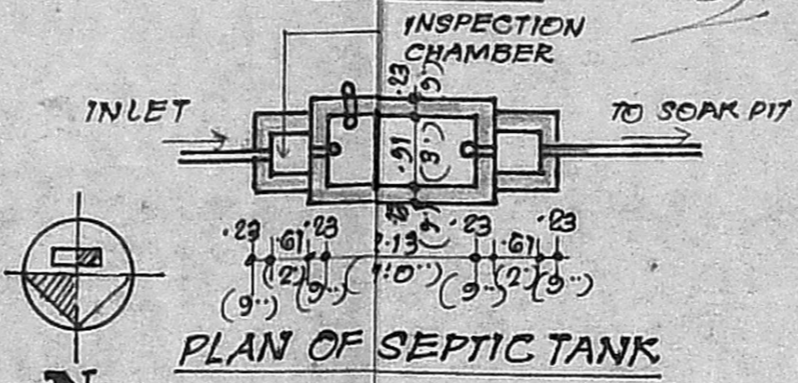

PLAN OF SEPTIC TANK

KEY PLAN
 NOT TO SCALE
 $GF = 26.72 \times 30.0 = 798.75 \text{ sq.ft.}$
 $4.5 \times 2.9 = 13.05$
 762.91
 0.91
 763.82 sq.ft.
 70.98 m^2
 $FSI = \frac{70.98}{223.46} = 0.31$, Coverage = $\frac{70.98}{223.46} \times 100 = 31.76\%$

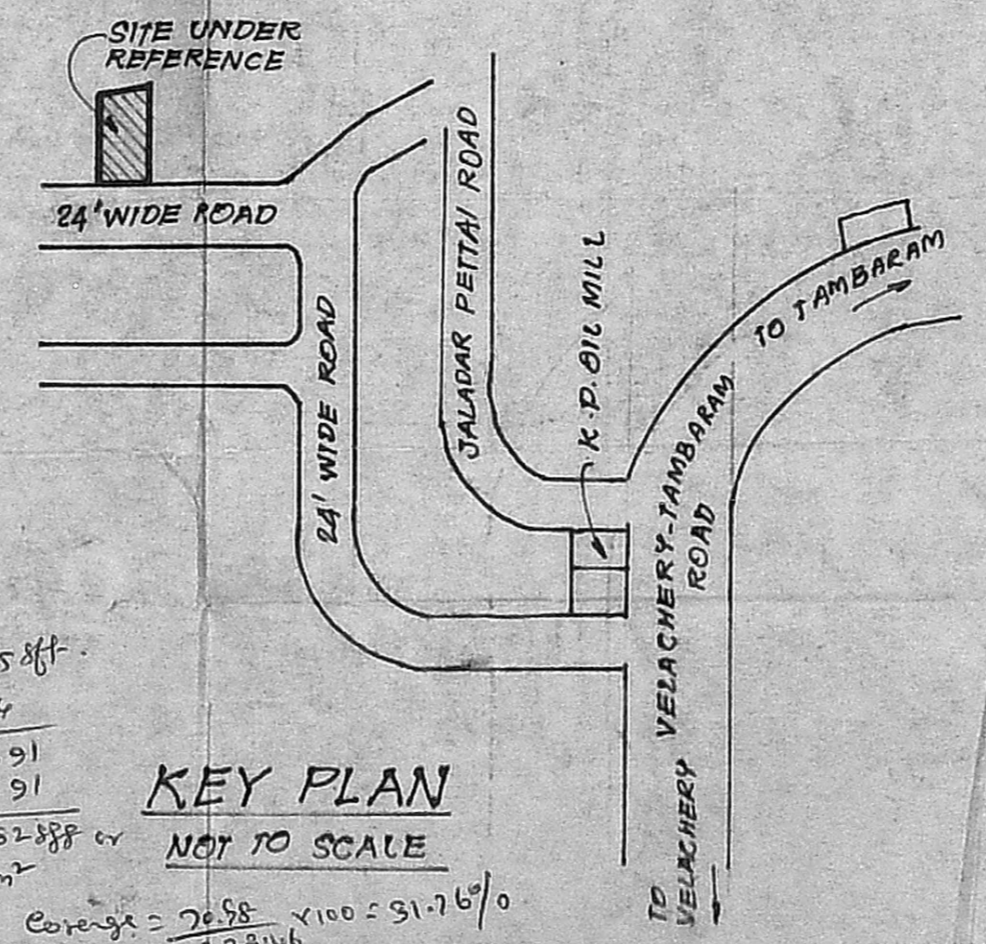

D. PARTHA
 B.E., M.Tech., M.I.E., C. Engg and I. FIV.
 CHARTERED SURVEYOR
 Regd. Valuer No. 13,
 LICENSURE NO. 13,
 CO-OPERATION MADRAS.

OWNER

LICENCED SURVEYOR